



Sheringham Shoal and Dudgeon Offshore Wind Farm Extension Projects

Environmental Statement

Volume 2

Chapter 6 - Marine Geology, Oceanography and Physical Processes

August 2022

Document Reference: 6.2.6

APFP Regulation: 5(2)(a)

Title: Sheringham Shoal and Dudgeon Offshore Wind Farm Extension Projects Environmental Statement (Volume 2) Chapter 6: Marine Geology, Oceanography and Physical Processes					
PINS Document Number.: 6.2.6					
Document Number.: C282-RH-Z-GA-00049 6.2.6					
<table border="1"> <tr> <td>Date:</td> <td>Classification</td> </tr> <tr> <td>August 2022</td> <td>Final</td> </tr> </table>		Date:	Classification	August 2022	Final
Date:	Classification				
August 2022	Final				
Prepared by:					
Royal HaskoningDHV					
<table border="1"> <tr> <td>Approved by:</td> <td>Date:</td> </tr> <tr> <td>Sarah Chandler, Equinor</td> <td>August 2022</td> </tr> </table>		Approved by:	Date:	Sarah Chandler, Equinor	August 2022
Approved by:	Date:				
Sarah Chandler, Equinor	August 2022				

List of Figures

Figure 6.1 Bathymetry and Bedforms at DEP

Figure 6.2 Bathymetry and Bedforms at SEP

Figure 6.3 Bathymetry and Bedforms at the Interlink Cable Corridor

Figure 6.4 Bathymetry and Bedforms at the Export Cable Corridor

Figure 6.5 Position of the Amphidromic Point

Figure 6.6 Locations of Seabed Sediment Samples Collected in the DEP, SEP, Interlink Cable Corridor and Export Cable Corridor in August 2020

Figure 6.7 Seabed Sediment Type along the SEP and DEP Weybourne option in the MCZ

Figure 6.8 Bathymetry of the Outcropping Chalk in the Nearshore Zone of the SEP and DEP Weybourne Option in the MCZ

Figure 6.9 Seabed Sediment Sample Locations of Cefas (2014) across the MCZ

Figure 6.10 Average suspended sediment concentrations between 1998 and 2015 across SEP and DEP (Cefas, 2016)

Figure 6.11 Zone of Potential Influence on the Tidal Regime

Figure 6.12 Other Projects and Activities included in Cumulative Impact Screening

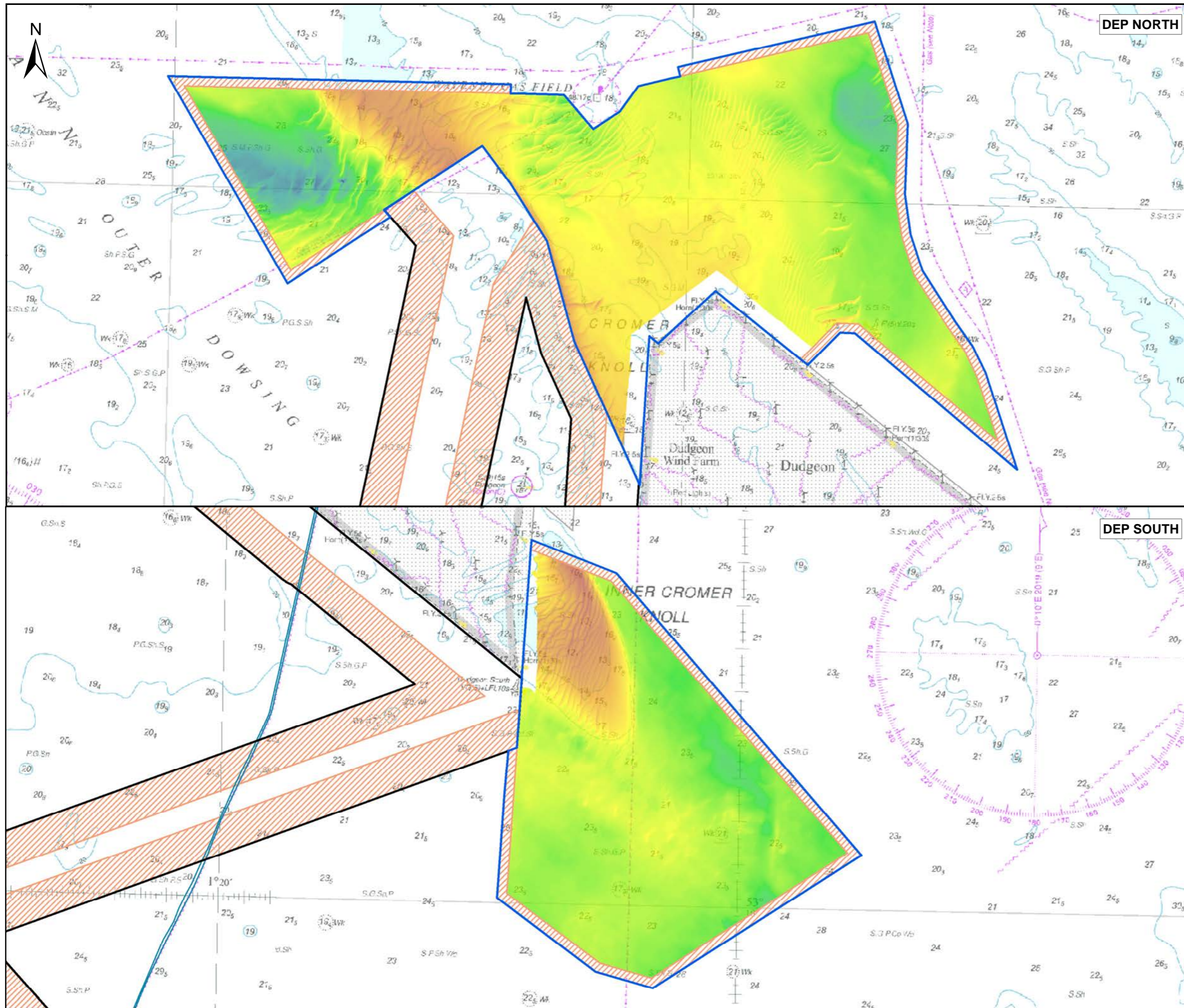

DEP NORTH

DEP SOUTH

Sheringham Shoal and Dudgeon Extension Projects

Title:
 Figure 6.1 Bathymetry and Bedforms at DEP

Document:
 Environmental Statement (ES)
 Chapter 6 Marine Geology, Oceanography and
 Physical Resources

Application Doc. no.: 6.2.6

- Legend:
- Dudgeon Offshore Wind Farm Extension Project Wind Farm Site
 - Sheringham Shoal Offshore Wind Farm Extension Project Wind Farm Site
 - Offshore Cable Corridors
 - Offshore Temporary Work Area
 - Existing Offshore Wind Farm Export Cable
 - Existing Offshore Wind Farm

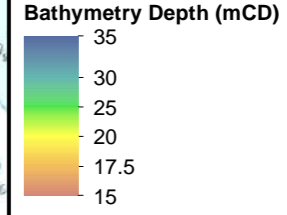

Data Sources: © Equinor, 2021
 Base Map: © British Crown and OceanWise, 2021. All rights reserved. License No. EMS-EK001-627782. Not to be used for Navigation; Crown copyright and database rights 2020, Ordnance Survey 0100031673; © OpenStreetMap (and contributors, CC-BY-SA

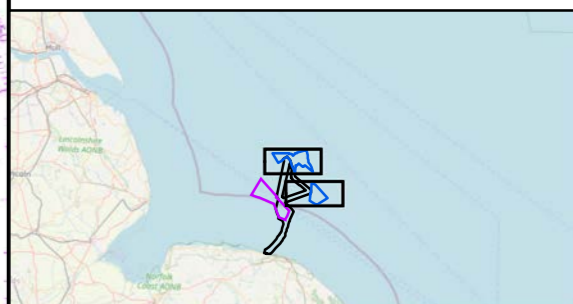

Coordinate Reference System: WGS 1984 UTM Zone 31N
 Transformation WGS84: OSGB_1936_To_WGS_1984_7

Scale: 1:80,000 Scale at size: A3

Equinor Doc. no.: C282-RH-Z-GA-00049
 RHDHV Doc. no.: PB8164-RHD-ZZ-OF-DR-Z-0119

A	16/05/2022	First Issue	AZ	DB	PM
REV	DATE	STATUS	DRW	CHK	APR



365000 370000 375000 380000 385000

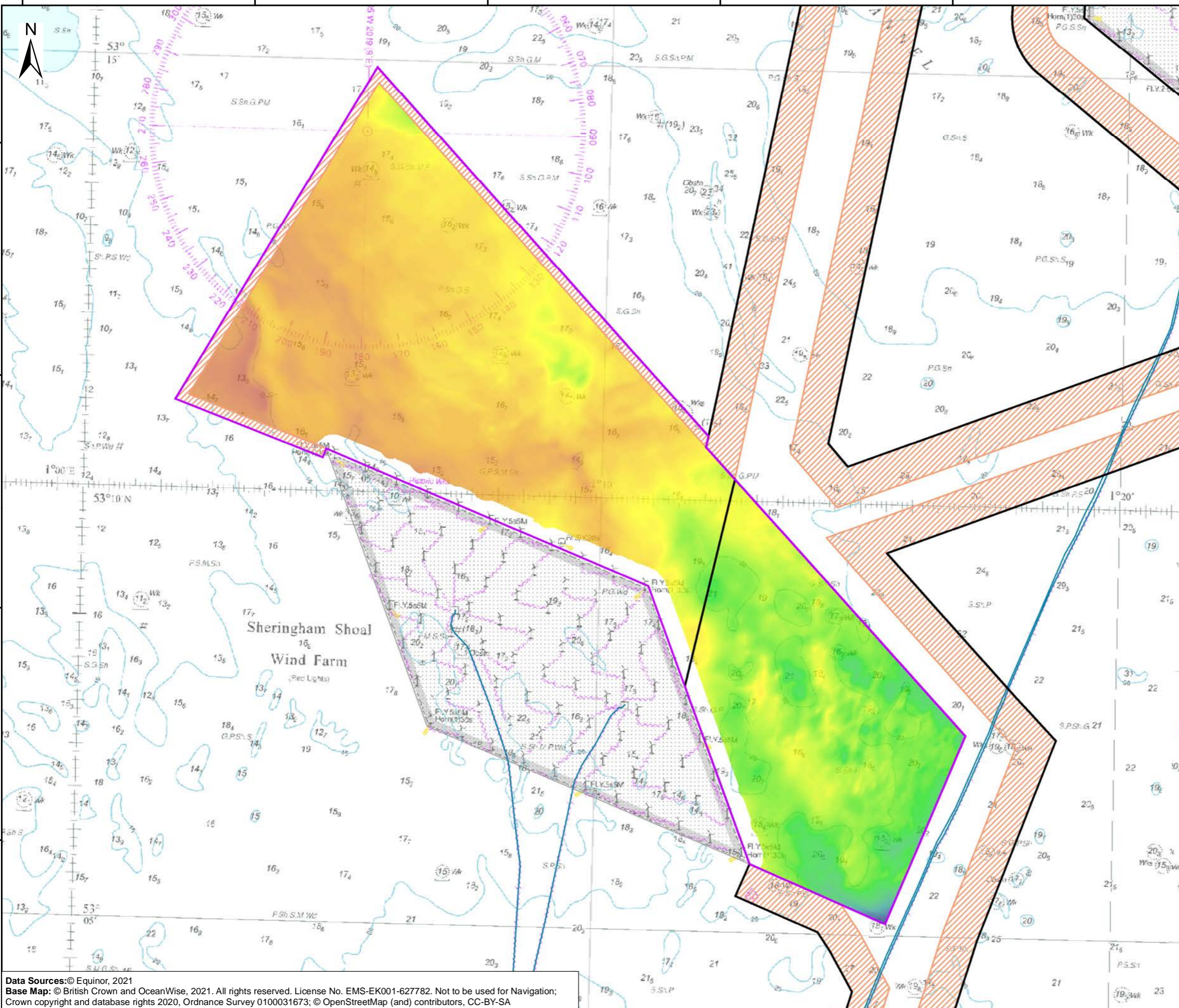

Sheringham Shoal and Dudgeon Extension Projects

Title:
Figure 6.2 Bathymetry and Bedforms at SEP

Document:
Environmental Statement (ES)
Chapter 6 Marine Geology, Oceanography and Physical Resources

Application Doc. no.: 6.2.6

Legend:

- Sheringham Shoal Offshore Wind Farm
- Extension Project Wind Farm Site
- Offshore Cable Corridors
- Offshore Temporary Work Area
- Existing Offshore Wind Farm Export Cable
- Existing Offshore Wind Farm

Bathymetry Depth (mCD)

- 25
- 22
- 20
- 18
- 16
- 14



Coordinate Reference System: WGS 1984 UTM Zone 31N
Transformation WGS84: OSGB_1936_To_WGS_1984_7

0 1 2 3 4 5 km
0 1 2 3 Miles

Scale: 1:80,000 Scale at size: A3

Equinor Doc. no.: C282-RH-Z-GA-00049
RHDHV Doc. no.: PB8164-RHD-ZZ-OF-DR-Z-0120

REV	DATE	STATUS	DRW	CHK	APR
A	16/05/2022	First Issue	AZ	DB	PM

Data Sources: © Equinor, 2021
Base Map: © British Crown and OceanWise, 2021. All rights reserved. License No. EMS-EK001-627782. Not to be used for Navigation; Crown copyright and database rights 2020, Ordnance Survey 0100031673; © OpenStreetMap (and) contributors, CC-BY-SA



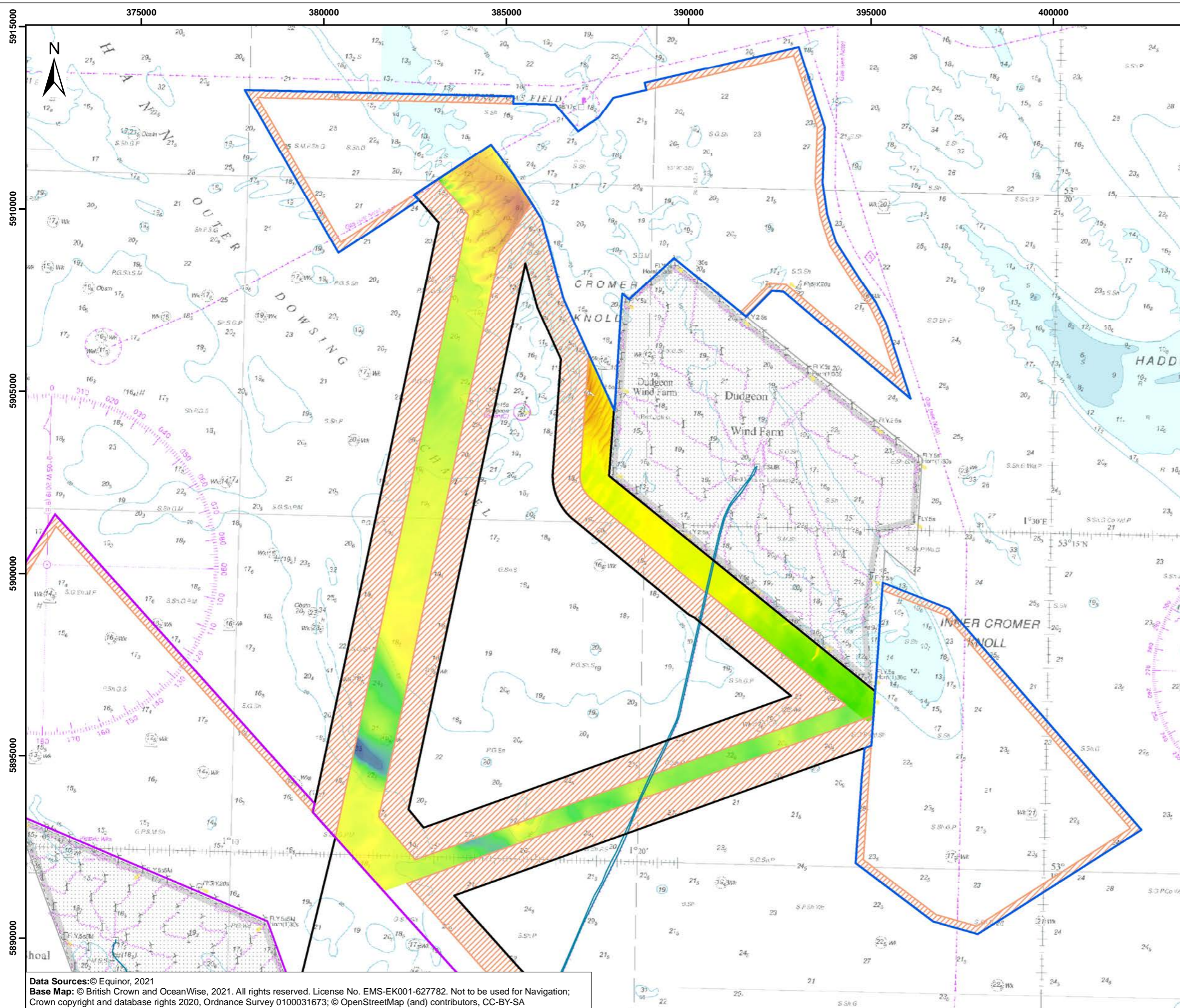

Sheringham Shoal and Dudgeon Extension Projects

Title:
Figure 6.3 Bathymetry and Bedforms at the Interlink Cable Corridor

Document:
Environmental Statement (ES)
Chapter 6 Marine Geology, Oceanography and Physical Resources

Application Doc. no.: 6.2.6

- Legend:
- Dudgeon Offshore Wind Farm Extension Project Wind Farm Site
 - Sheringham Shoal Offshore Wind Farm Extension Project Wind Farm Site
 - Offshore Cable Corridors
 - Offshore Temporary Work Area
 - Existing Offshore Wind Farm Export Cable
 - Existing Offshore Wind Farm

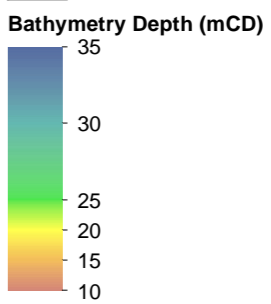

Coordinate Reference System: WGS 1984 UTM Zone 31N
Transformation WGS84: OSGB_1936_To_WGS_1984_7



Scale: 1:100,000 Scale at size: A3

Equinor Doc. no.: C282-RH-Z-GA-00049
RHDHV Doc. no.: PB8164-RHD-Z-OF-DR-Z-0121

A	16/05/2022	First Issue	AZ	DB	PM
REV	DATE	STATUS	DRW	CHK	APR

Data Sources: © Equinor, 2021
Base Map: © British Crown and OceanWise, 2021. All rights reserved. License No. EMS-EK001-627782. Not to be used for Navigation; Crown copyright and database rights 2020, Ordnance Survey 0100031673; © OpenStreetMap (and) contributors, CC-BY-SA



Sheringham Shoal and Dudgeon Extension Projects

Title:
Figure 6.4 Bathymetry and Bedforms at the Export Cable Corridor

Document:
Environmental Statement (ES)
Chapter 6 Marine Geology, Oceanography and Physical Resources

Application Doc. no.: 6.2.6

- Legend:
-  Dudgeon Offshore Wind Farm Extension Project Wind Farm Site
 -  Sheringham Shoal Offshore Wind Farm Extension Project Wind Farm Site
 -  Offshore Cable Corridors
 -  Offshore Temporary Work Area
 -  Existing Offshore Wind Farm
 -  Existing Offshore Wind Farm Export Cable

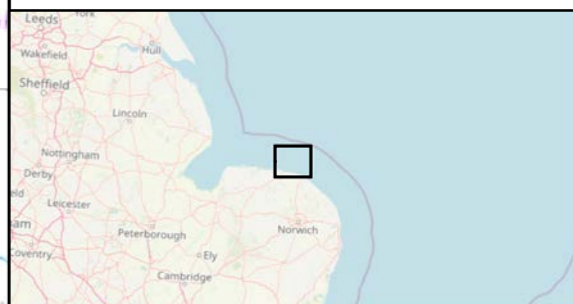
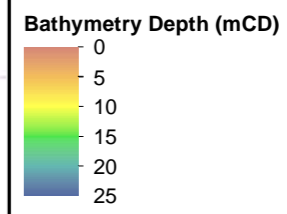

Coordinate Reference System: WGS 1984 UTM Zone 31N
Transformation WGS84: OSGB_1936_To_WGS_1984_7

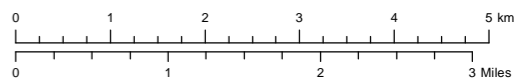

Scale: 1:80,000 Scale at size: A3

Equinor Doc. no.: C282-RH-Z-GA-00049
RHDHV Doc. no.: PB8164-RHD-ZZ-OF-DR-Z-0122

REV	DATE	STATUS	DRW	CHK	APR
A	16/05/2022	First Issue	AZ	DB	PM

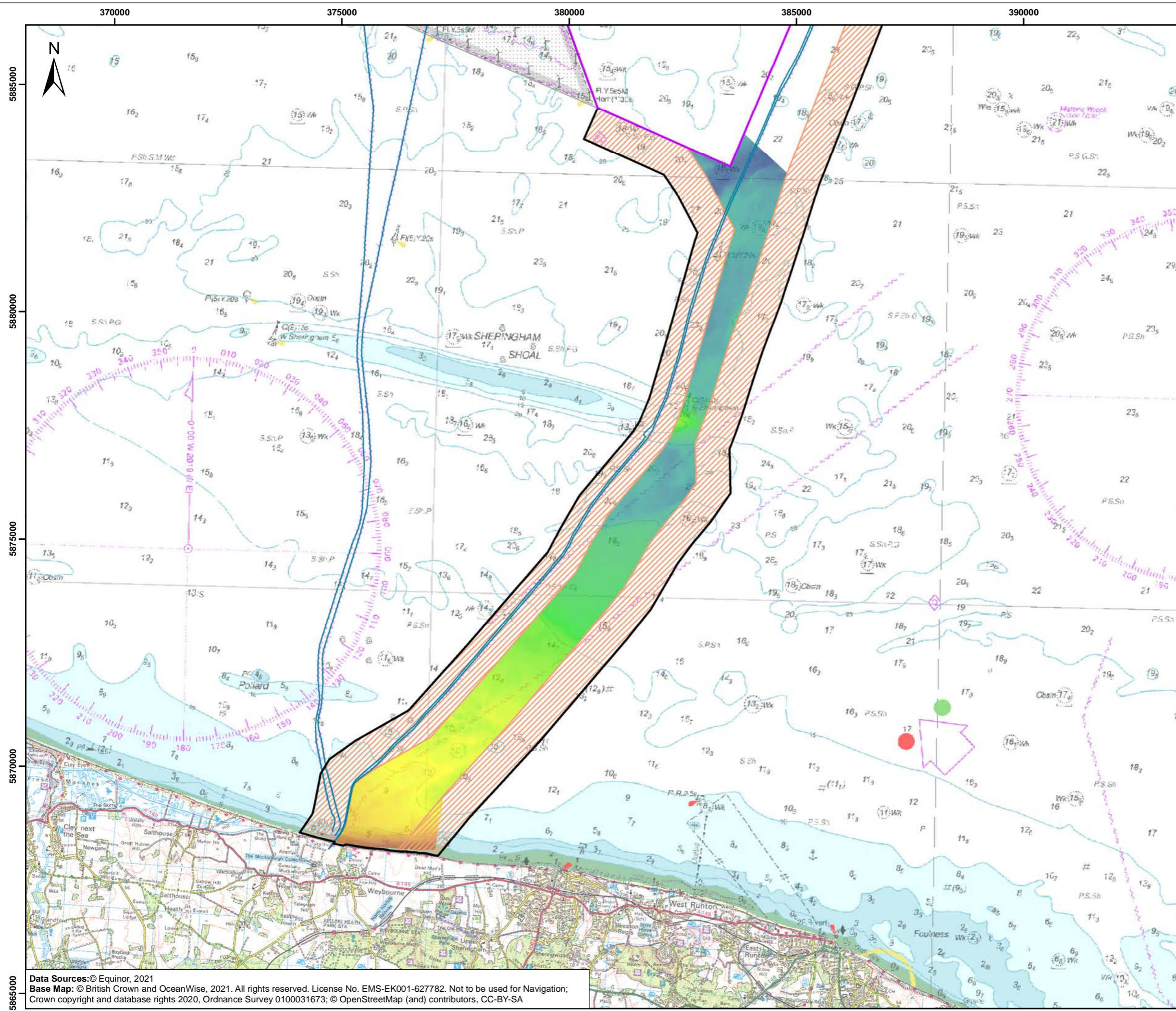

Data Sources: © Equinor, 2021
Base Map: © British Crown and OceanWise, 2021. All rights reserved. License No. EMS-EK001-627782. Not to be used for Navigation;
Crown copyright and database rights 2020, Ordnance Survey 0100031673; © OpenStreetMap (and) contributors, CC-BY-SA

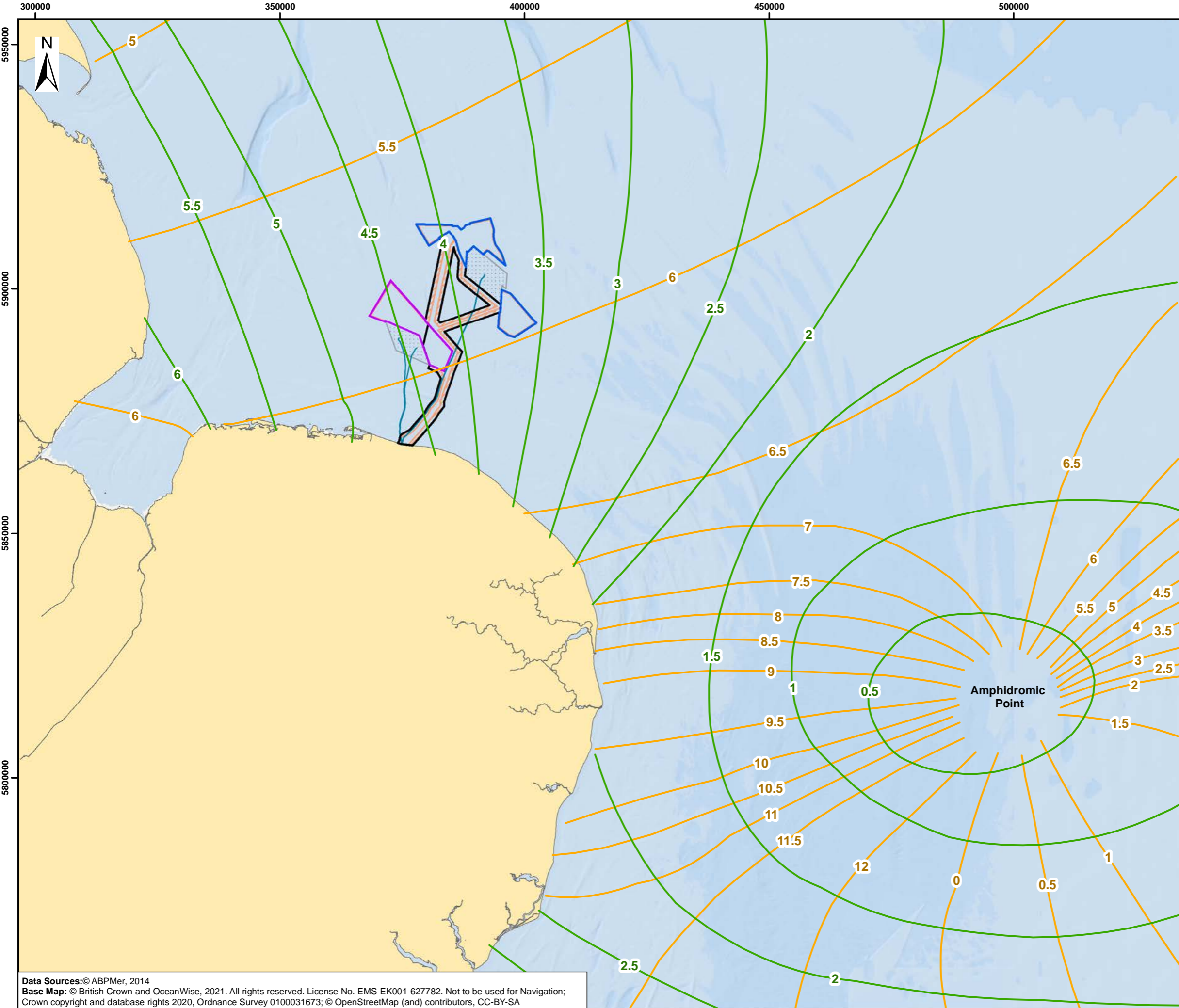

Sheringham Shoal and Dudgeon Extension Projects

Title:
Figure 6.5 Position of the Amphidromic Point

Document:
Environmental Statement (ES)
Chapter 6 Marine Geology, Oceanography and Physical Resources

Application Doc. no.: 6.2.6

- Legend:
- Dudgeon Offshore Wind Farm Extension Project Wind Farm Site
 - Sheringham Shoal Offshore Wind Farm Extension Project Wind Farm Site
 - Offshore Cable Corridors
 - Offshore Temporary Work Area
 - Existing Offshore Wind Farm
 - Existing Offshore Wind Farm Export Cable
 - Co-range contour (m)¹
 - Co-tidal contour (h) - (lines connecting points at which high tide occurs simultaneously)¹

NOTE: Co-tidal units = lunar hours (1/24 of a lunar day of 24.8 hours = about 1 hour and 2 minutes) after the moon has passed the Greenwich meridian
¹ ABPMer, 2012



Coordinate Reference System: WGS 1984 UTM Zone 31N
Transformation WGS84: OSGB_1936_To_WGS_1984_7

Scale: 1:750,000 Scale at size: A3

Equinor Doc. no.: C282-RH-Z-GA-00049
RHDHV Doc. no.: PB8164-RHD-ZZ-OF-DR-Z-0123

A	16/05/2022	First Issue	AZ	DB	PM
REV	DATE	STATUS	DRW	CHK	APR

Data Sources: © ABPMer, 2014
Base Map: © British Crown and OceanWise, 2021. All rights reserved. License No. EMS-EK001-627782. Not to be used for Navigation; Crown copyright and database rights 2020, Ordnance Survey 0100031673; © OpenStreetMap (and) contributors, CC-BY-SA



360000 370000 380000 390000 400000 410000

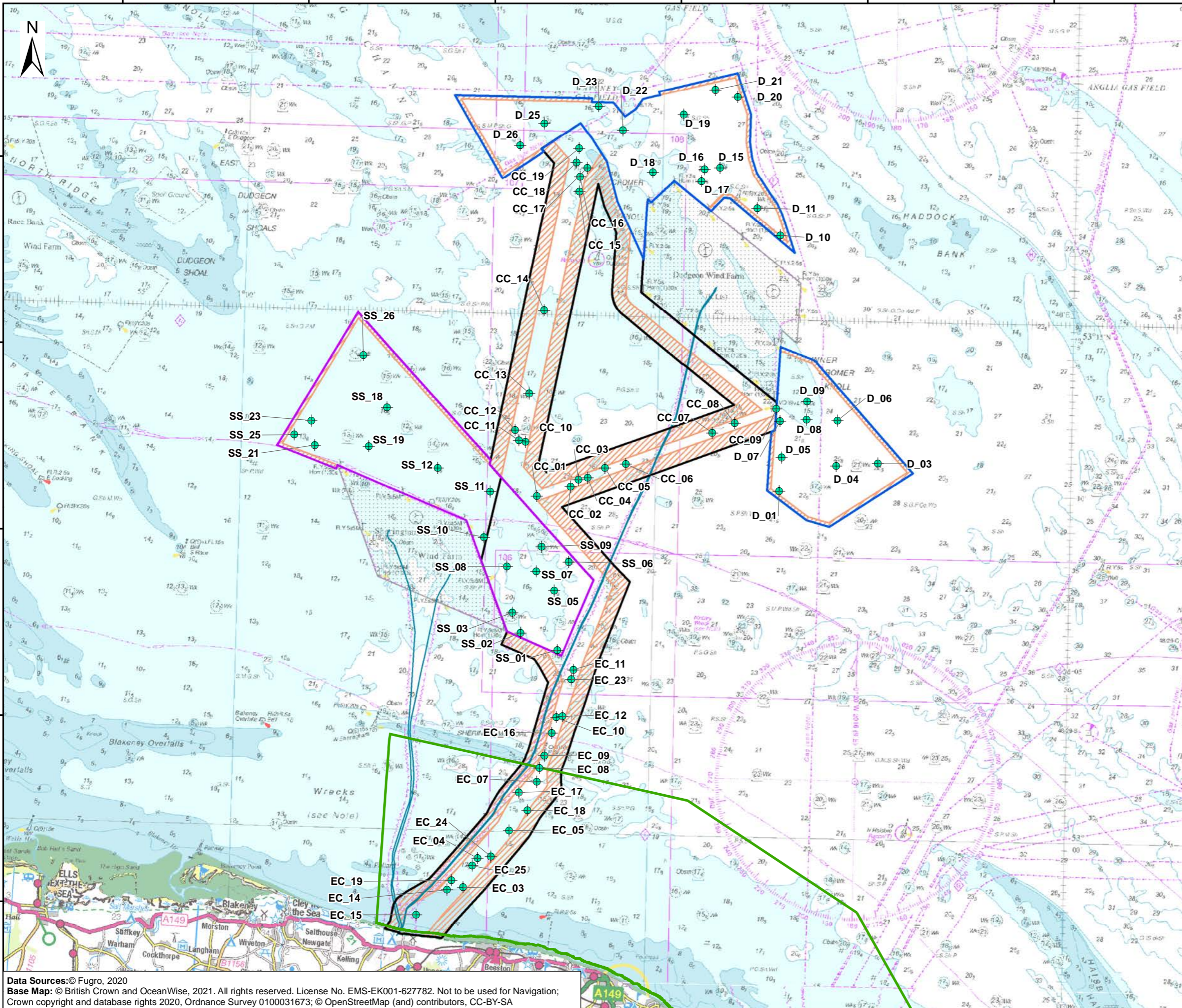

Sheringham Shoal and Dudgeon Extension Projects

Title:
Figure 6.6 Locations of Seabed Sediment Samples Collected in the DEP, SEP, Interlink Cable Corridor and Export Cable Corridor in August 2020

Document:
Environmental Statement (ES)
Chapter 6 Marine Geology, Oceanography and Physical Resources

Application Doc. no.: 6.2.6

- Legend:
- Dudgeon Offshore Wind Farm Extension Project Wind Farm Site
 - Sheringham Shoal Offshore Wind Farm Extension Project Wind Farm Site
 - Offshore Cable Corridors
 - Offshore Temporary Work Area
 - Existing Offshore Wind Farm
 - Existing Offshore Wind Farm Export Cable
 - ◆ Benthic Sample Station (August, 2020)
 - Cromer Shoal Chalk Beds
 - Marine Conservation Zone (MCZ)



Coordinate Reference System: WGS 1984 UTM Zone 31N
Transformation WGS84: OSGB_1936_To_WGS_1984_7

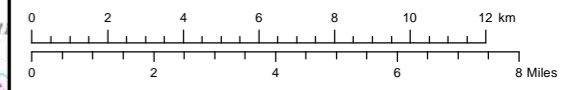

Scale: 1:200,000 Scale at size: A3

Equinor Doc. no.: C282-RH-Z-GA-00049
RHDHV Doc. no.: PB8164-RHD-ZZ-OF-DR-Z-0124

A	16/05/2022	First Issue	AZ	DB	PM
REV	DATE	STATUS	DRW	CHK	APR

Data Sources: © Fugro, 2020
Base Map: © British Crown and OceanWise, 2021. All rights reserved. License No. EMS-EK001-627782. Not to be used for Navigation; Crown copyright and database rights 2020, Ordnance Survey 0100031673; © OpenStreetMap (and) contributors, CC-BY-SA



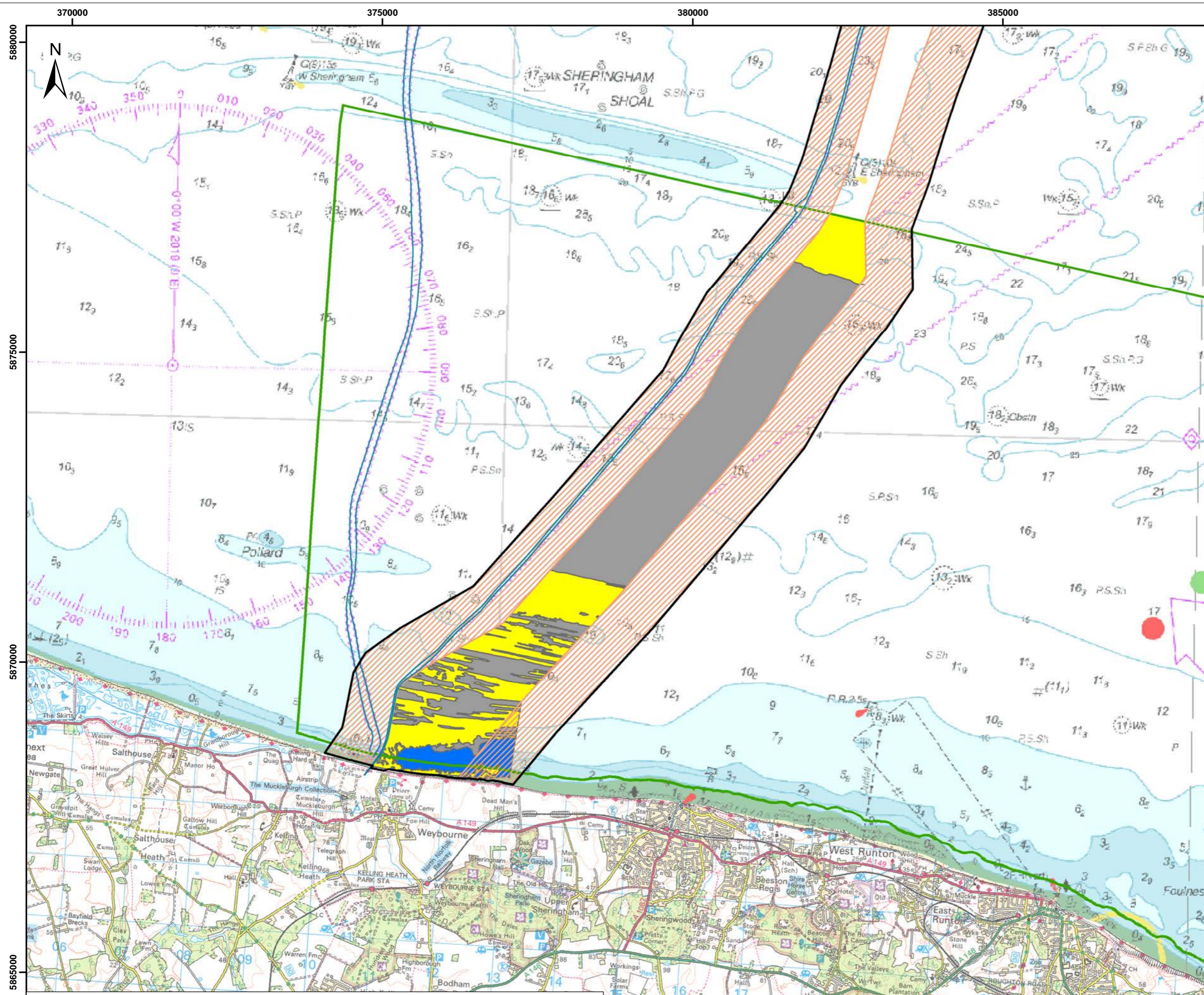

Sheringham Shoal and Dudgeon Extension Projects

Title:
Figure 6.7 Seabed Sediment Type along the SEPand DEP Weybourne Option in the MCZ

Document:
Environmental Statement (ES)
Chapter 6 Marine Geology, Oceanography and Physical Resources

Application Doc. no.: 6.2.6

- Legend:
- Offshore Cable Corridors
 - Offshore Temporary Work Area
 - Existing Offshore Wind Farm Export Cable
 - Cromer Shoal Chalk Beds Marine Conservation Zone (MCZ)
- Primary Sediment**
- Gravelly Sand / Gravel
 - Holocene Sand
 - Clay
 - Outcropping Chalk



Coordinate Reference System: WGS 1984 UTM Zone 31N
Transformation WGS84: OSGB_1936_To_WGS_1984_7

Scale: 1:60,000 Scale at size: A3

Equinor Doc. no.: C282-RH-Z-GA-00049
RHDHV Doc. no.: PB8164-RHD-ZZ-OF-DR-Z-0125

REV	DATE	STATUS	DRW	CHK	APR
A	16/05/2022	First Issue	AZ	DB	PM

Data Sources: Guardline, 2020; © Natural England and JNCC
Base Map: © British Crown and OceanWise, 2021. All rights reserved. License No. EMS-EK001-627782. Not to be used for Navigation;
Crown copyright and database rights 2020, Ordnance Survey 0100031673; © OpenStreetMap (and) contributors, CC-BY-SA



374500 375000 375500 376000 376500 377000 377500

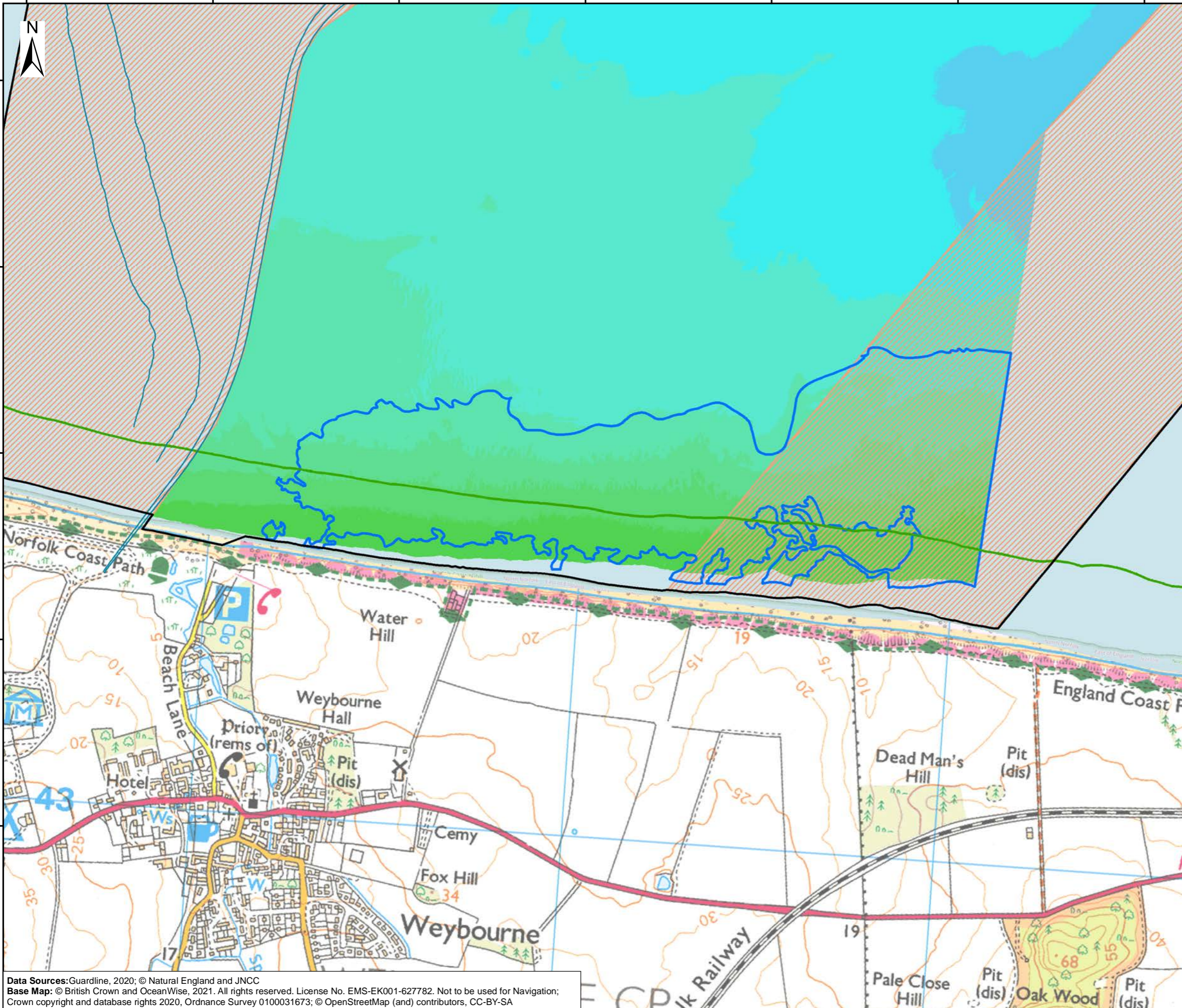

Sheringham Shoal and Dudgeon Extension Projects

Title:
Figure 6.8 Bathymetry of the Outcropping Chalk in the Nearshore Zone of the SEP and DEP Weybourne Option in the MCZ

Document:
Environmental Statement (ES)
Chapter 6 Marine Geology, Oceanography and Physical Resources

Application Doc. no.: 6.2.6

- Legend:
- Offshore Cable Corridors
 - Offshore Temporary Work Area
 - Existing Offshore Wind Farm Export Cable
 - Cromer Shoal Chalk Beds Marine Conservation Zone (MCZ)

Primary Sediment

- Outcropping Chalk

- Bathymetry (Depth m LAT)**
- 14 - -12
 - 12 - -10
 - 10 - -8
 - 8 - -6
 - 6 - -4
 - 4 - -2
 - 2 - 0



Coordinate Reference System: WGS 1984 UTM Zone 31N
Transformation WGS84: OSGB_1936_To_WGS_1984_7

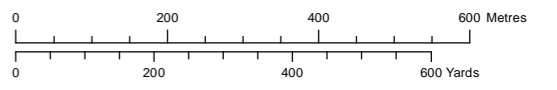

Scale: 1:10,000 Scale at size: A3

Equinor Doc. no.: C282-RH-Z-GA-00049
RHDHV Doc. no.: PB8164-RHD-ZZ-OF-DR-Z-0126

REV	DATE	STATUS	DRW	CHK	APR
A	16/05/2022	First Issue	AZ	DB	PM

Data Sources: Guardline, 2020; © Natural England and JNCC
Base Map: © British Crown and OceanWise, 2021. All rights reserved. License No. EMS-EK001-627782. Not to be used for Navigation; Crown copyright and database rights 2020, Ordnance Survey 0100031673; © OpenStreetMap (and) contributors, CC-BY-SA



Sheringham Shoal and Dudgeon Extension Projects

Title: Figure 6.9 Seabed Sediment Sample Locations of Cefas (2014) across the MCZ

Document: Environmental Statement (ES)
Chapter 6 Marine Geology, Oceanography and Physical Resources

Application Doc. no.: 6.2.6

- Legend:
- Sheringham Shoal Offshore Wind Farm
 - Extension Project Wind Farm Site
 - Offshore Cable Corridors
 - Offshore Temporary Work Area
 - Existing Offshore Wind Farm
 - Existing Offshore Wind Farm Export Cable
 - Cromer Shoal Chalk Beds
 - Marine Conservation Zone (MCZ)
- Sea Bed Sediment Type (CSCB)**
- ▲ Coarse Sediment
 - ▲ Sand
 - ▲ Mud
 - ▲ Mixed Sediment



Coordinate Reference System: WGS 1984 UTM Zone 31N
Transformation WGS84: OSGB_1936_To_WGS_1984_7

Scale: 1:125,000 Scale at size: A3

Equinor Doc. no.: C282-RH-Z-GA-00049
RHDHV Doc. no.: PB8164-RHD-ZZ-OF-DR-Z-0127

REV	DATE	STATUS	DRW	CHK	APR
A	16/05/2022	First Issue	AZ	DB	PM

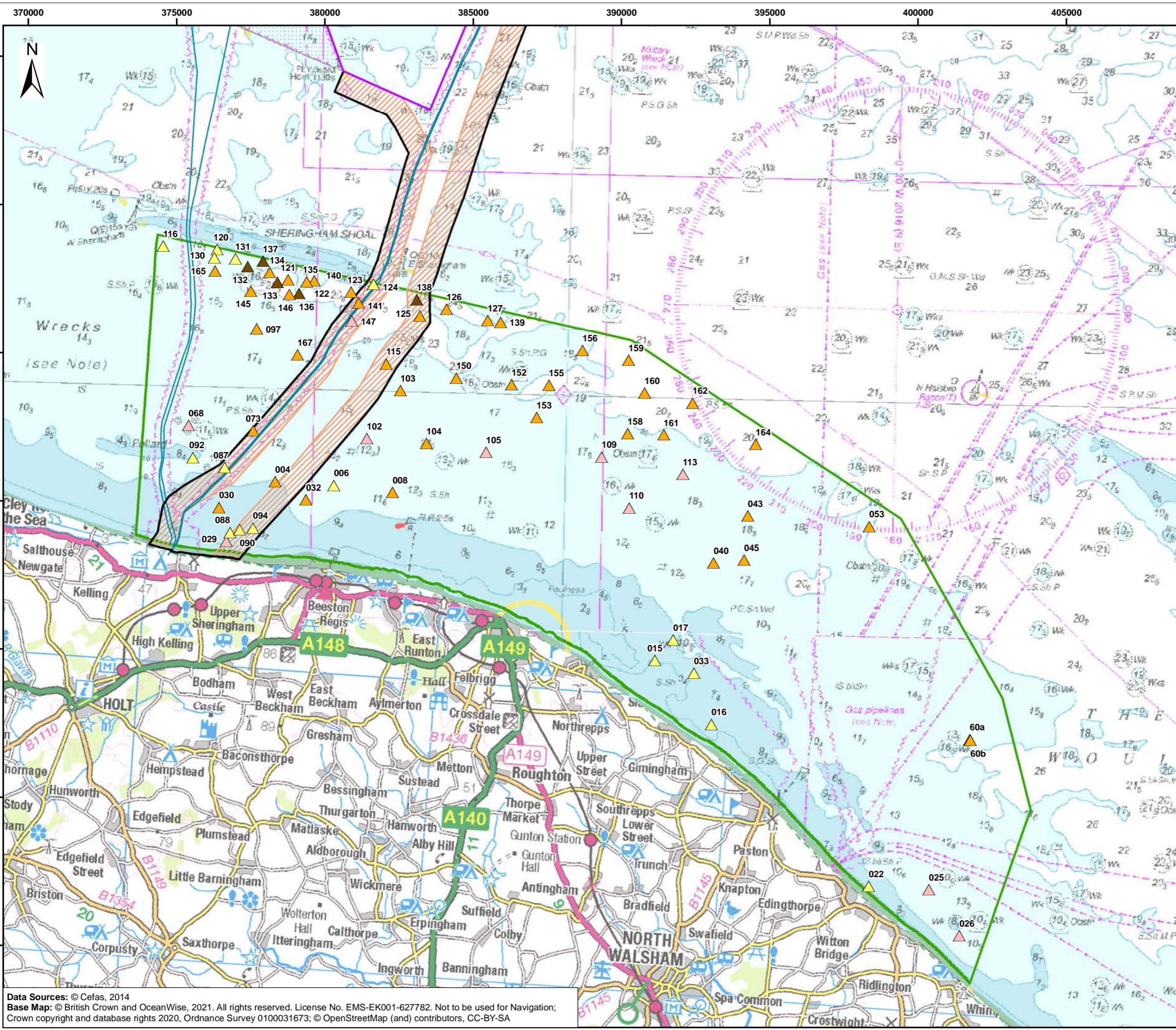

Data Sources: © Cefas, 2014
Base Map: © British Crown and OceanWise, 2021. All rights reserved. License No. EMS-EK001-627782. Not to be used for Navigation;
Crown copyright and database rights 2020, Ordnance Survey 0100031673; © OpenStreetMap (and) contributors, CC-BY-SA

360000

380000

400000

420000

5920000

5900000

5880000

5860000

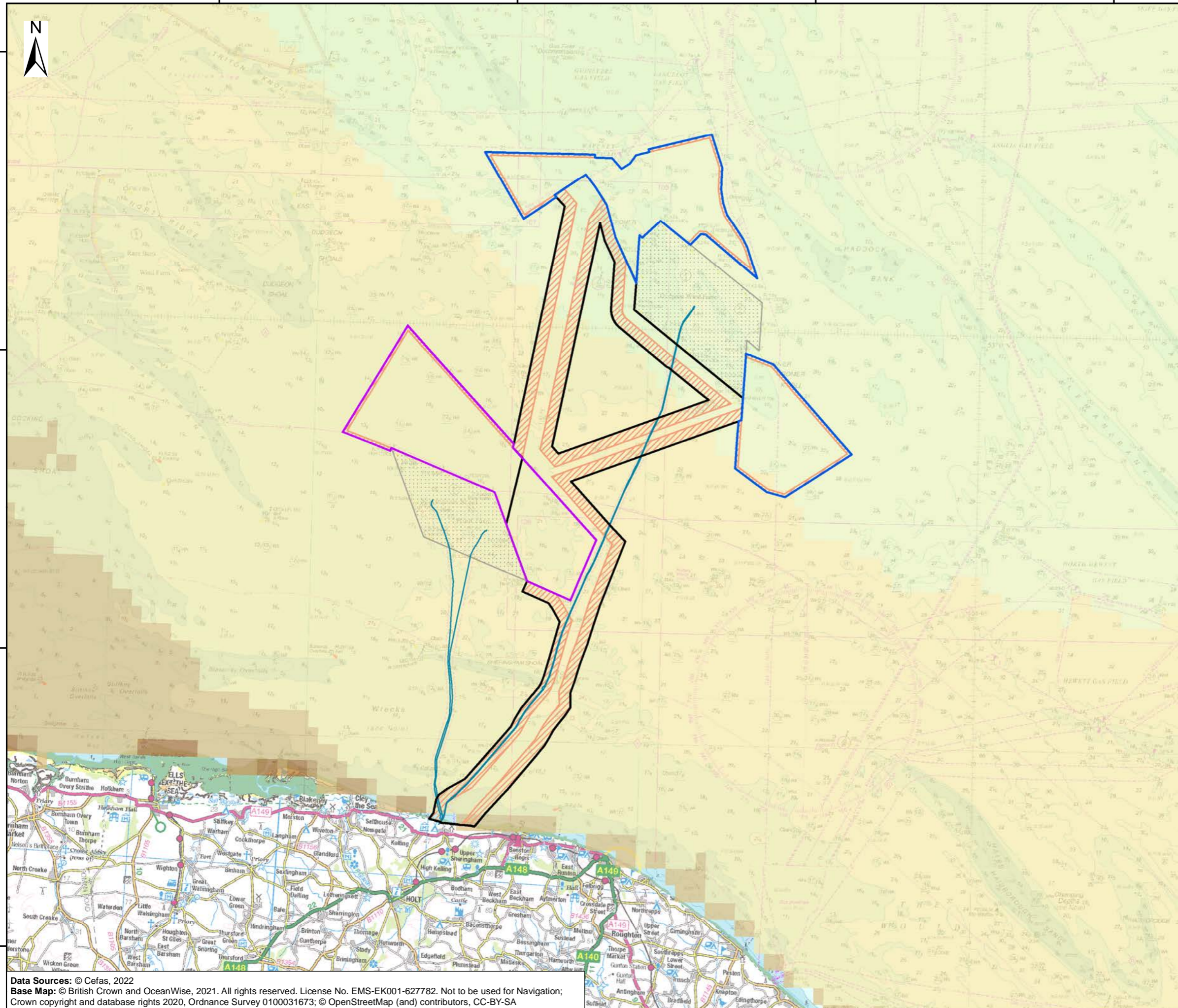

Sheringham Shoal and Dudgeon Extension Projects

Title:
Figure 6.10 Average Suspended Particulate Matter (SPM) 1998-2015

Document:
Environmental Statement (ES)
Chapter 6 Marine Geology, Oceanography and Physical Resources

Application Doc. no.: 6.26

- Legend:
- Dudgeon Offshore Wind Farm Extension Project Wind Farm Site
 - Sheringham Shoal Offshore Wind Farm Extension Project Wind Farm Site
 - Offshore Cable Corridors
 - Offshore Temporary Work Area
 - Existing Offshore Wind Farm
 - Existing Offshore Wind Farm Export Cable

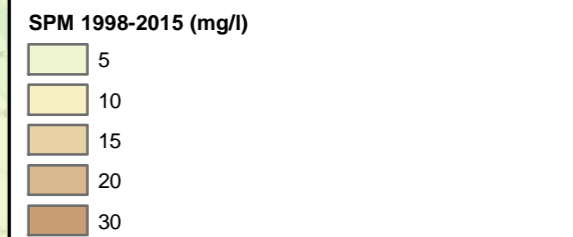

Coordinate Reference System: WGS 1984 UTM Zone 31N
Transformation WGS84: OSGB_1936_To_WGS_1984_7

Scale: 1:250,000 Scale at size: A3

Equinor Doc. no.: C282-RH-Z-GA-00049
RHDHV Doc. no.: PB8164-RHD-ZZ-OF-DR-Z-0230

REV	DATE	STATUS	DRW	CHK	APR
A	17/05/2022	First Issue	AZ	DB	PM

Data Sources: © Cefas, 2022
Base Map: © British Crown and OceanWise, 2021. All rights reserved. License No. EMS-EK001-627782. Not to be used for Navigation; Crown copyright and database rights 2020, Ordnance Survey 0100031673; © OpenStreetMap (and) contributors, CC-BY-SA



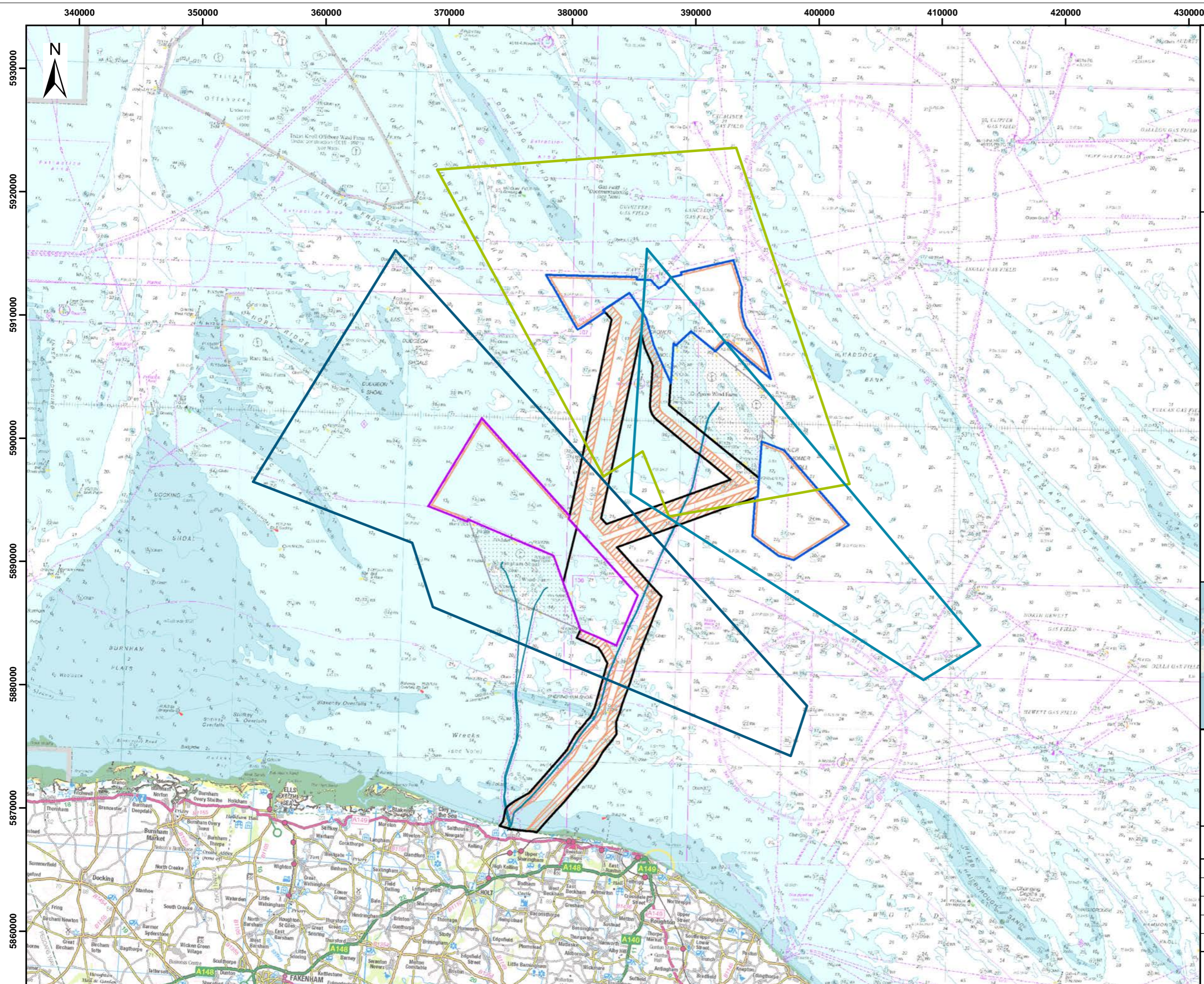

Sheringham Shoal and Dudgeon Extension Projects

Title:
Figure 6.11 Zone of Potential Influence on the Tidal Regime

Document:
Environmental Statement (ES)
Chapter 6 Marine Geology, Oceanography and Physical Resources

Application Doc. no.: 6.2.6

- Legend:
- Dudgeon Offshore Wind Farm Extension Project Wind Farm Site
 - Sheringham Shoal Offshore Wind Farm Extension Project Wind Farm Site
 - Offshore Cable Corridors
 - Offshore Temporary Work Area
 - Existing Offshore Wind Farm
 - Existing Offshore Wind Farm Export Cable
- Predicted Zone of Influence for Tides**
- DEP North
 - DEP South
 - SEP



Coordinate Reference System: WGS 1984 UTM Zone 31N
Transformation WGS84: OSGB_1936_To_WGS_1984_7

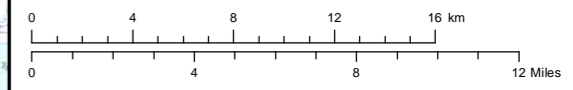

Scale: 1:300,000 Scale at size: A3

Equinor Doc. no.: C282-RH-Z-GA-00049
RHDHV Doc. no.: PB8164-RHD-ZZ-OF-DR-Z-0128

REV	DATE	STATUS	DRW	CHK	APR
A	16/05/2022	First Issue	AZ	DB	PM

Data Sources: © Royal Haskoning DHV, 2021
Base Map: © British Crown and OceanWise, 2021. All rights reserved. License No. EMS-EK001-627782. Not to be used for Navigation; Crown copyright and database rights 2020, Ordnance Survey 0100031673; © OpenStreetMap (and) contributors, CC-BY-SA



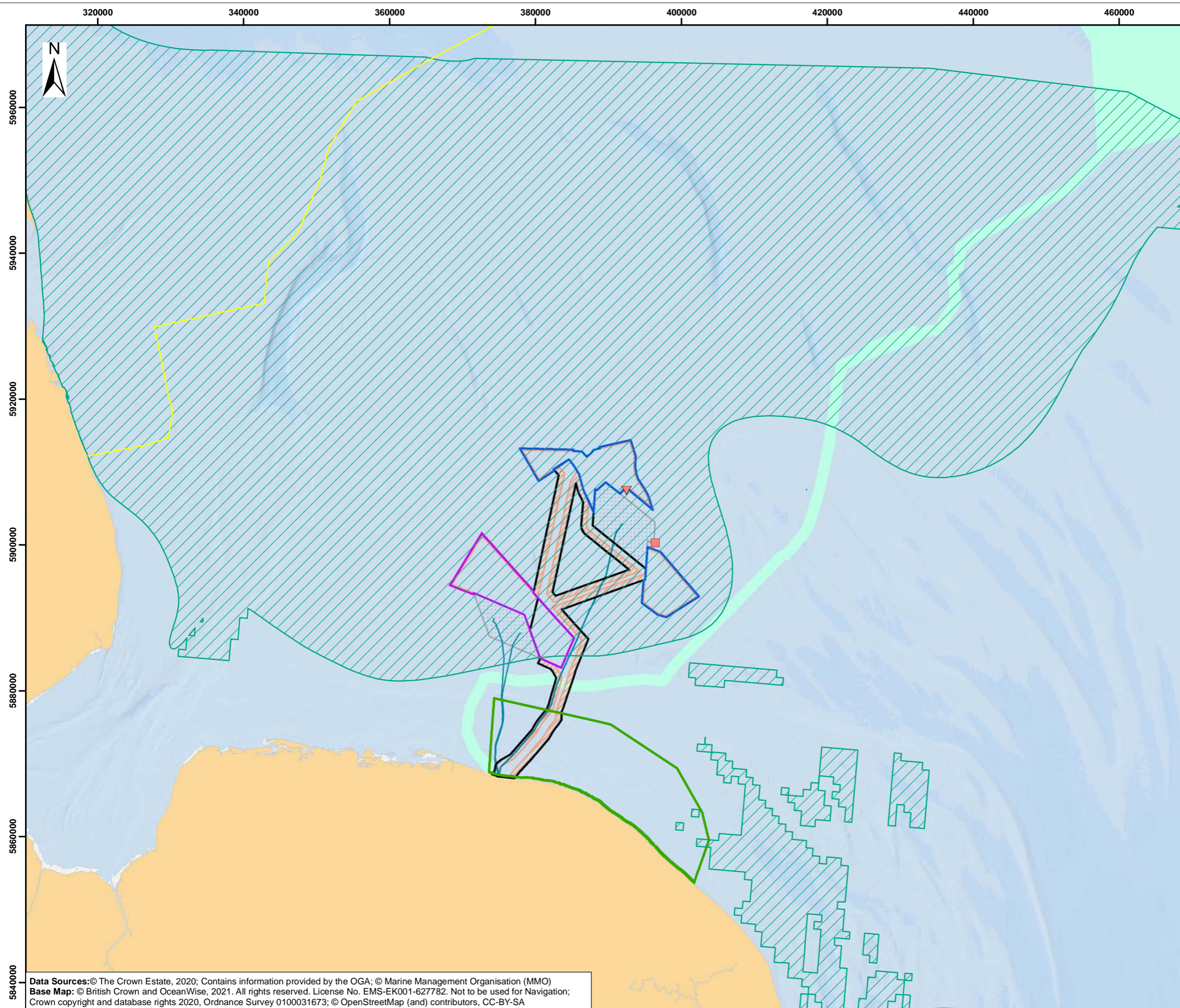

Sheringham Shoal and Dudgeon Extension Projects

Title:
Figure 6.12 Other Projects and Activities Included in Cumulative Impact Screening

Document:
 Environmental Statement (ES)
 Chapter 6 Marine Geology, Oceanography and Physical Resources

Application Doc. no.: 6.2.6

- Legend:
- Dudgeon Offshore Wind Farm Extension Project Wind Farm Site
 - Sheringham Shoal Offshore Wind Farm Extension Project Wind Farm Site
 - Offshore Cable Corridors
 - Offshore Temporary Work Area
 - Existing Offshore Wind Farm
 - Existing Offshore Wind Farm Export Cable
 - Blythe Platform
 - Elgood Wellhead
 - Viking Link Interconnector Cable
 - High Potential Aggregate Resource (AGG3)
 - Cromer Shoal Chalk Beds Marine Conservation Zone (MCZ)
 - Hornsea Three Offshore Wind Farm Cable Corridor



Coordinate Reference System: WGS 1984 UTM Zone 31N
 Transformation WGS84: OSGB_1936_To_WGS_1984_7

0 4 8 12 16 20 24 km
 0 4 8 12 16 20 Miles

Scale: 1:500,000 Scale at size: A3

Equinor Doc. no.: C282-RH-Z-GA-00049
 RHDHV Doc. no.: PB8164-RHD-ZZ-OF-DR-Z-0193

REV	DATE	STATUS	DRW	CHK	APR
A	16/05/2022	First Issue	AZ	DB	PM



Data Sources: © The Crown Estate, 2020; Contains information provided by the OGA; © Marine Management Organisation (MMO)
Base Map: © British Crown and OceanWise, 2021. All rights reserved. License No. EMS-EK001-627782. Not to be used for Navigation; Crown copyright and database rights 2020, Ordnance Survey 0100031673; © OpenStreetMap (and) contributors, CC-BY-SA